

Housing Needs in North Central Washington

Glenn E. Crellin

Washington Center for Real Estate Research

Washington State University

Chelan-Douglas Land Trust Conference

October 7, 2004

Understanding Housing Needs

- Current Housing Market
 - Housing Inventory
 - Home Sales, Prices, Affordability
- Preparing for Growth
 - Population Trends
 - Employment Trends
 - Construction Trends

Total Housing Units

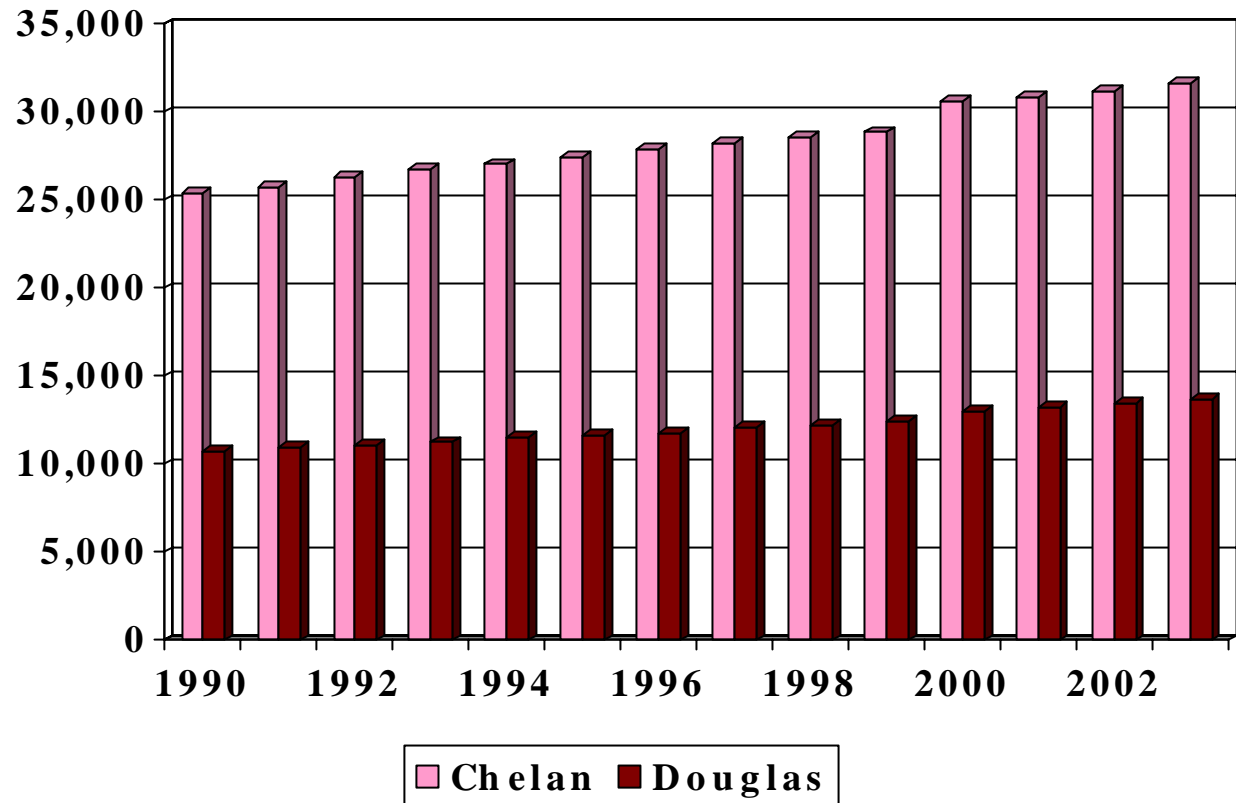

Where do we live?

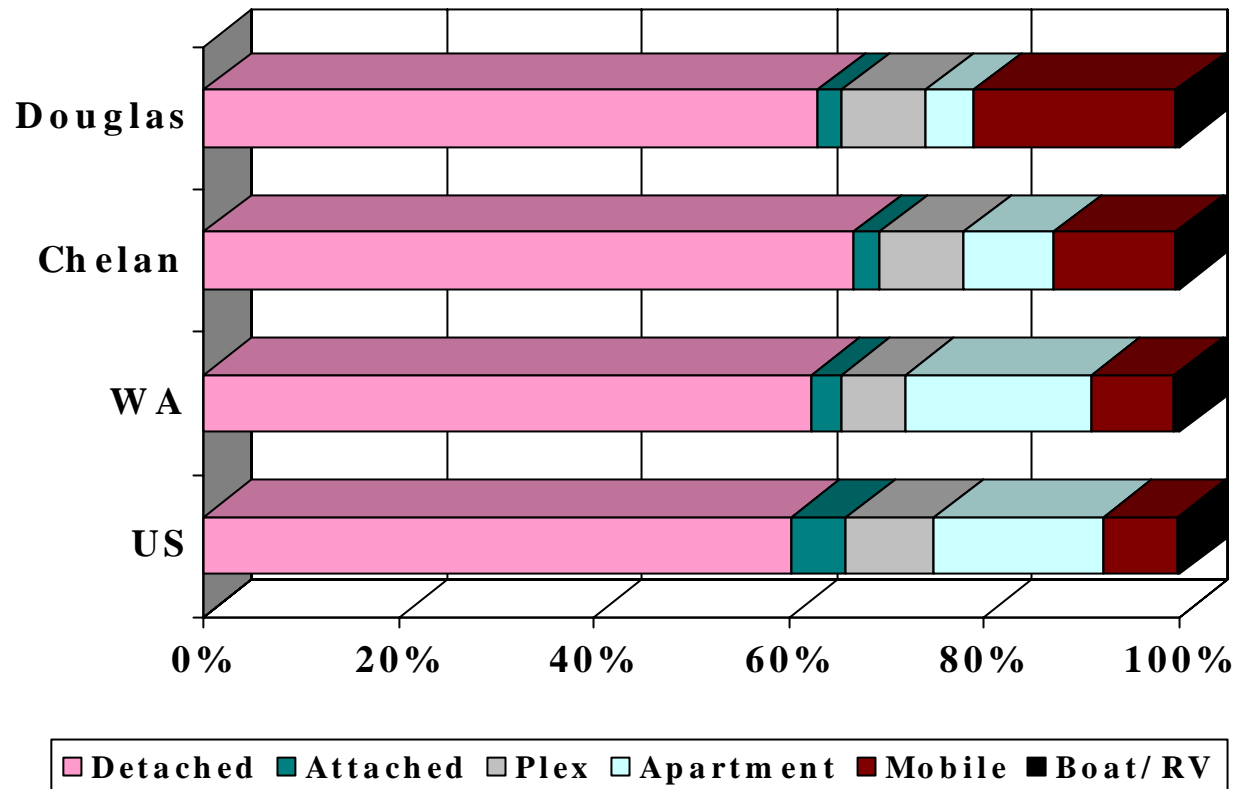

2000 Housing Status

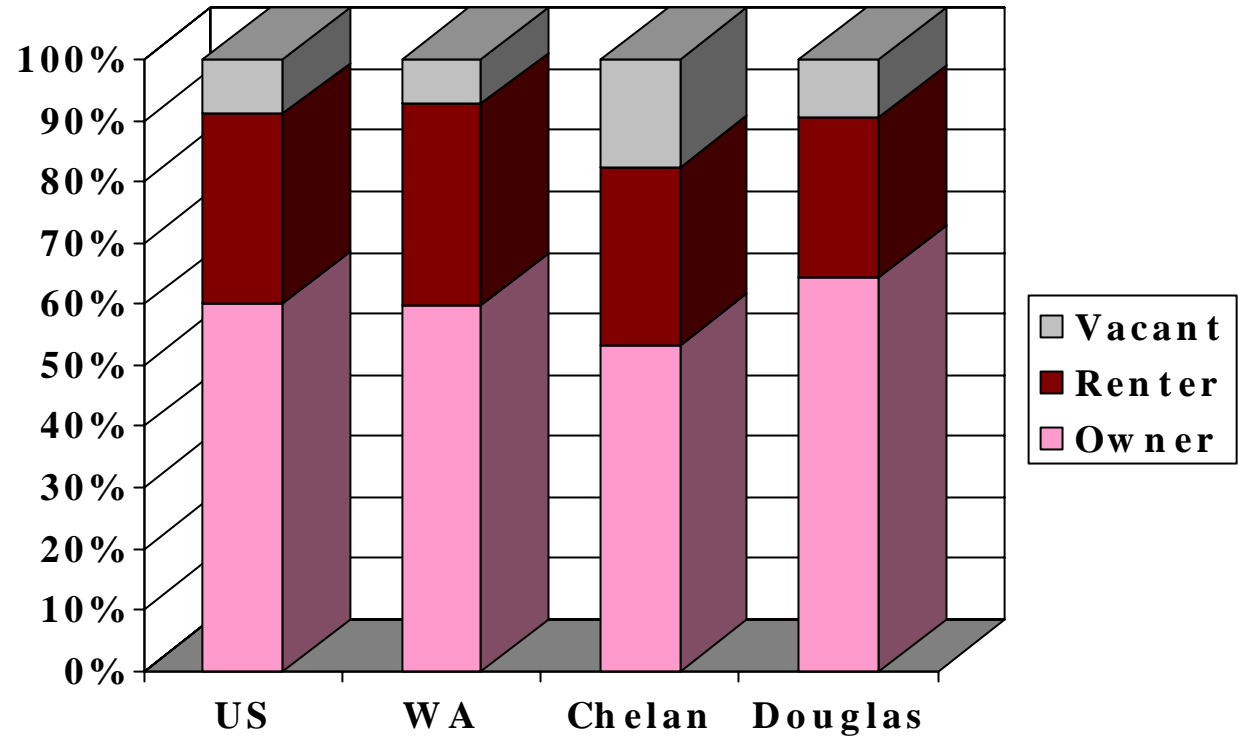

Home Ownership

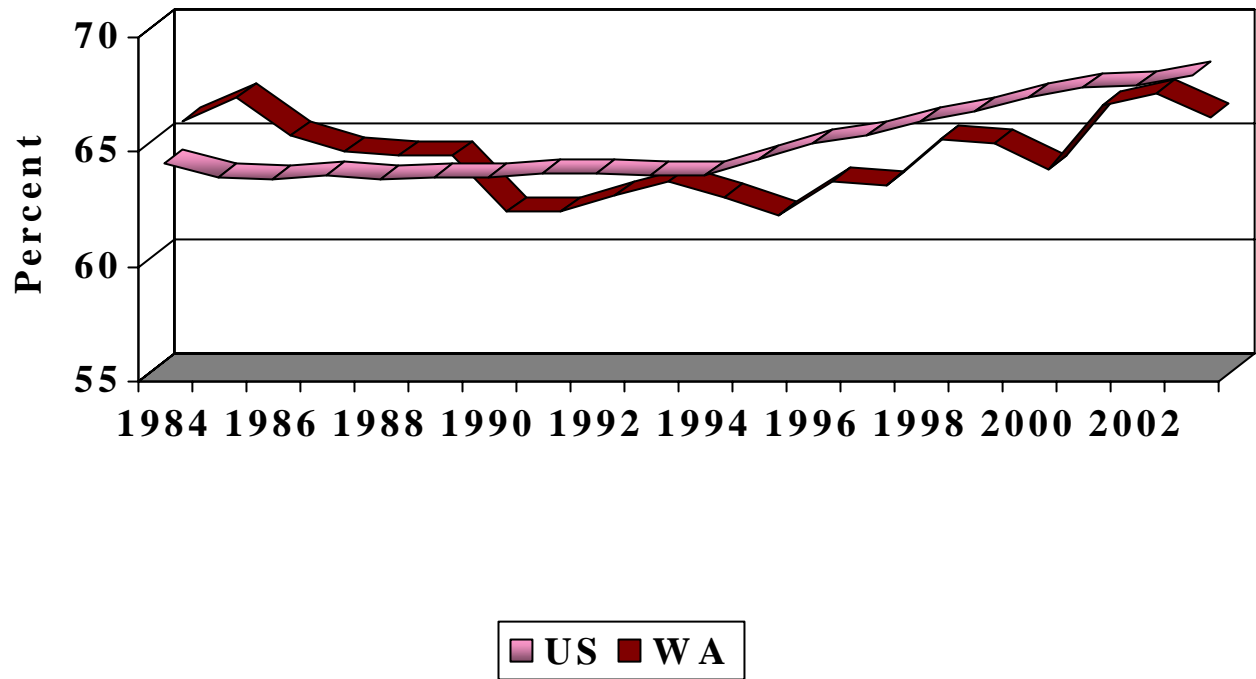

Washington Home Sales

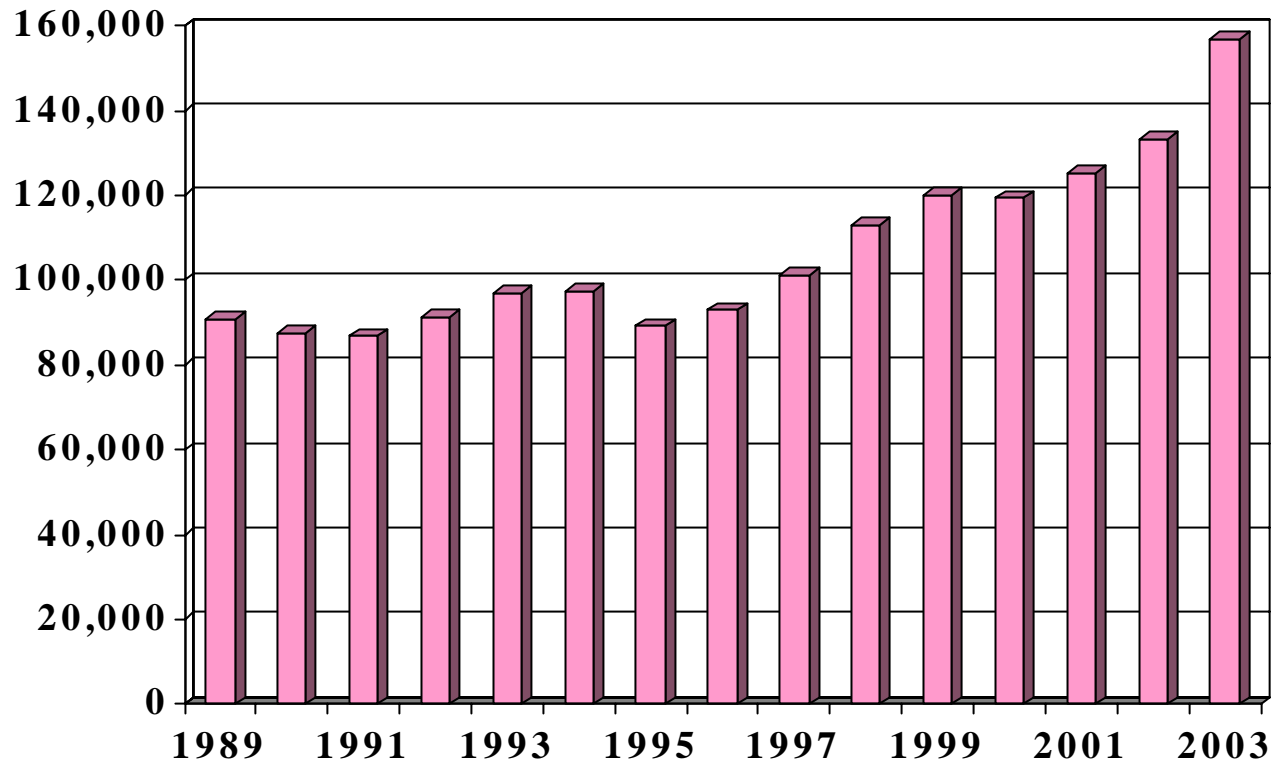

Local Home Sales

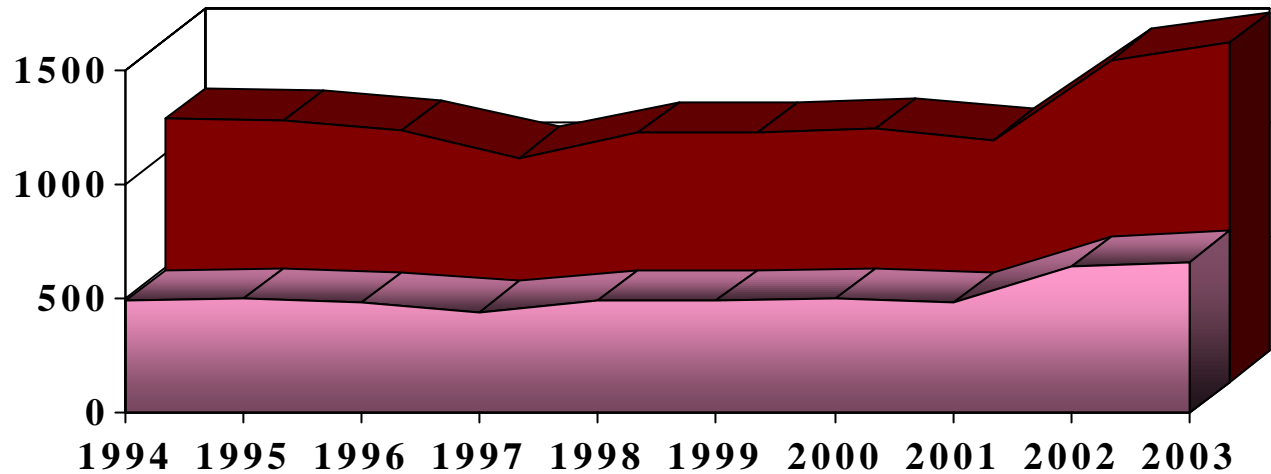

■ Douglas ■ Chelan

Existing Home Prices

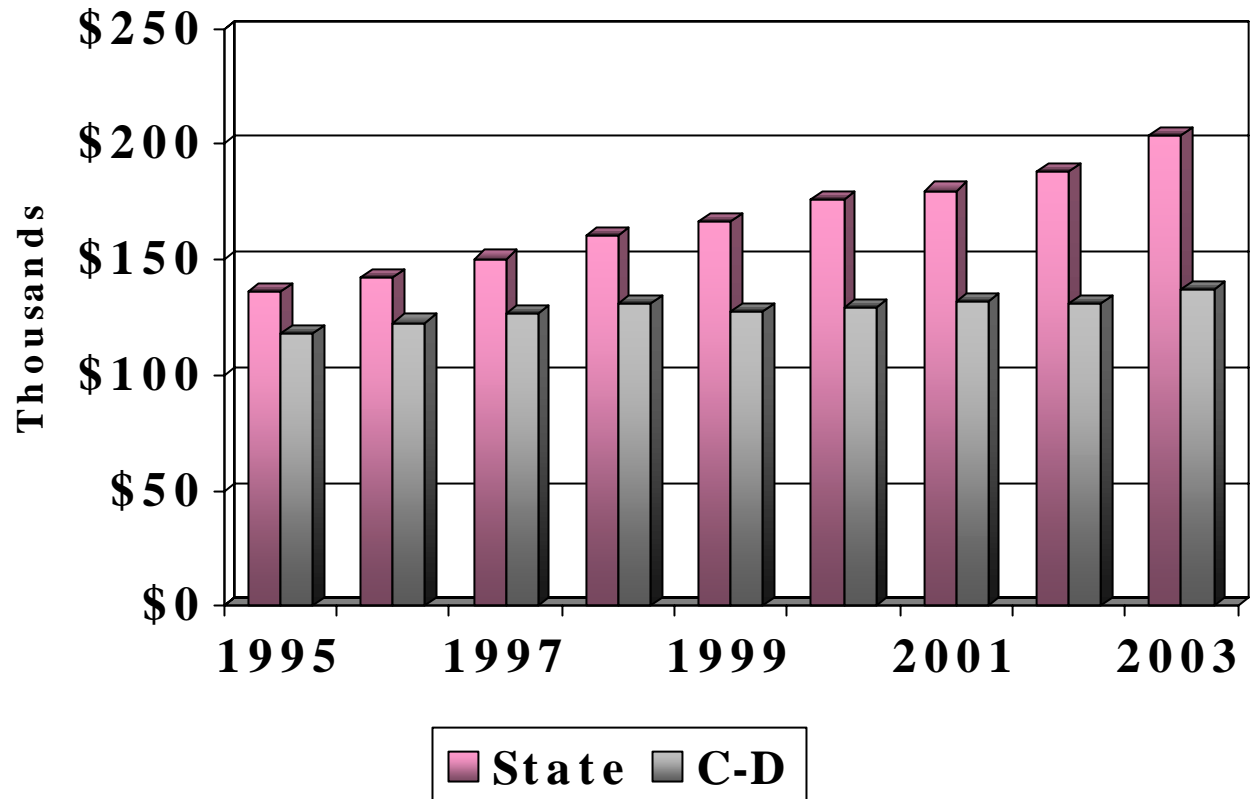

Housing Affordability

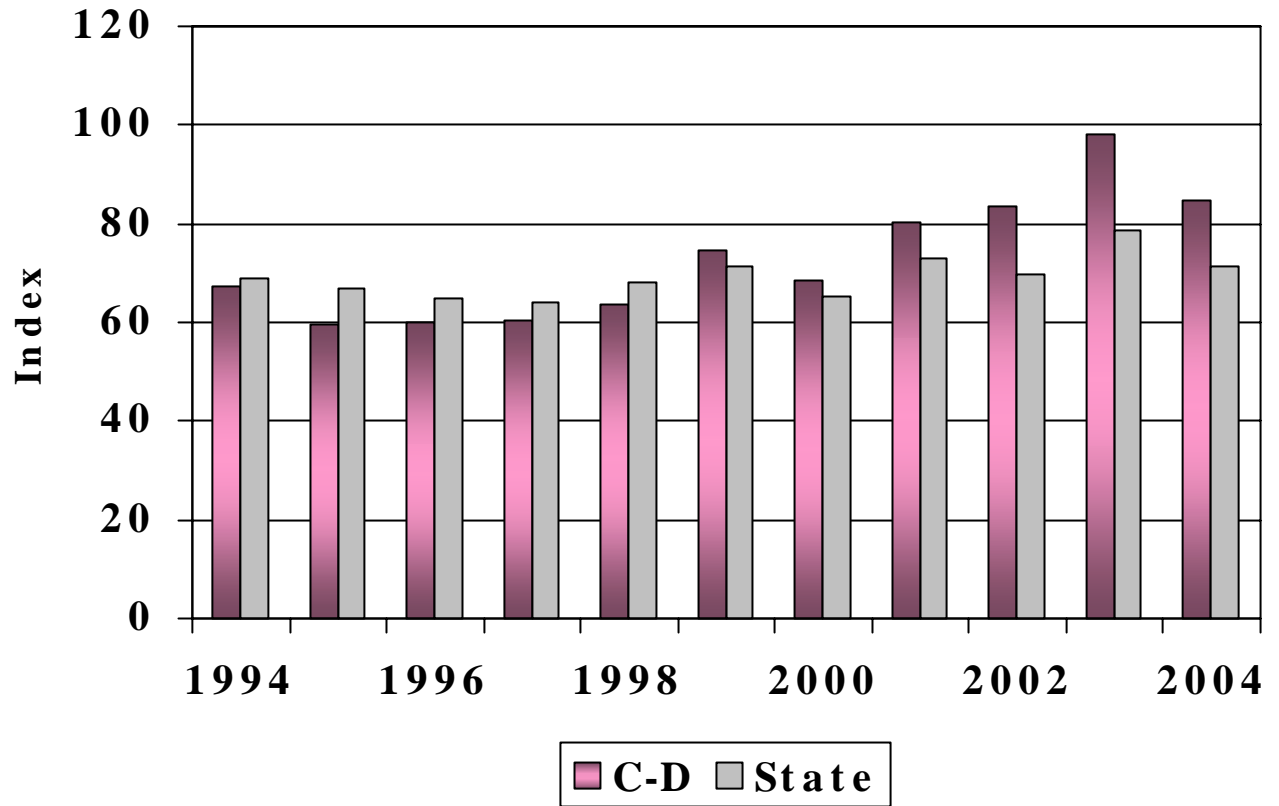

Home Size

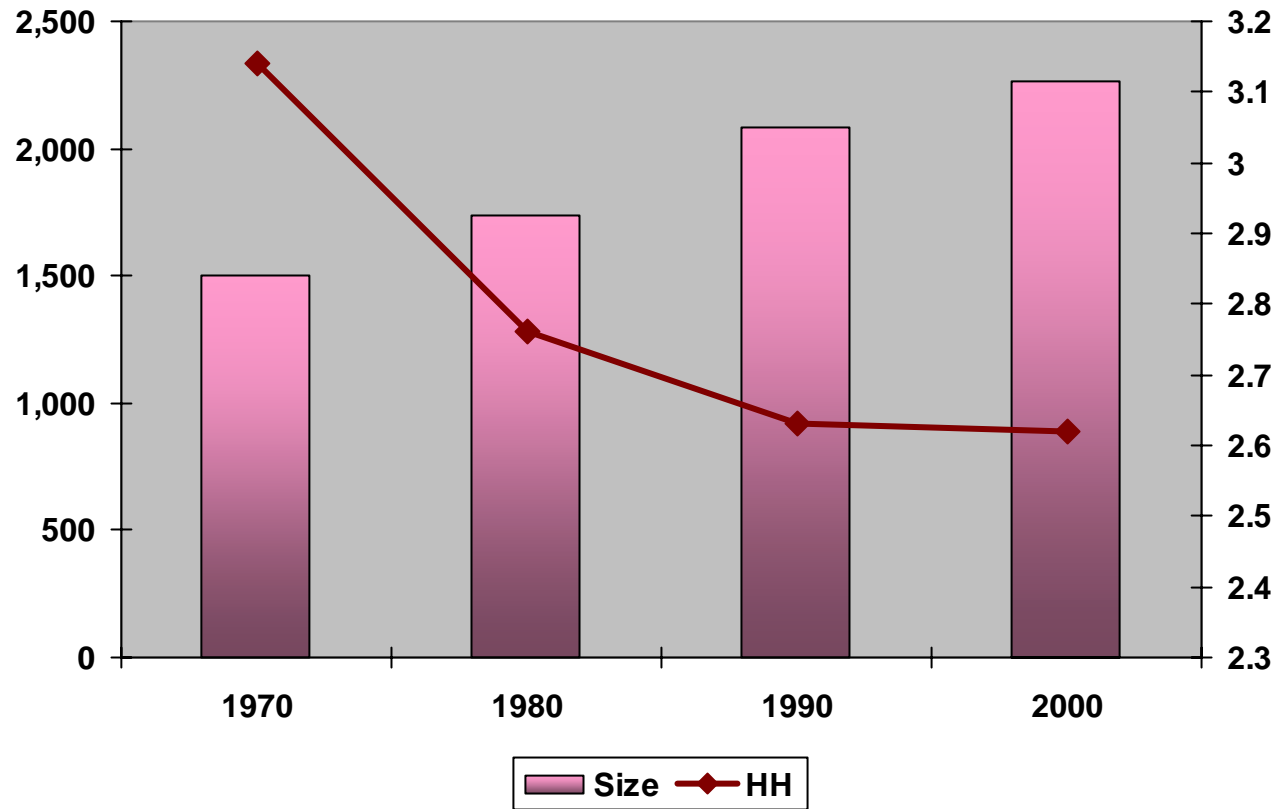

Population Trends

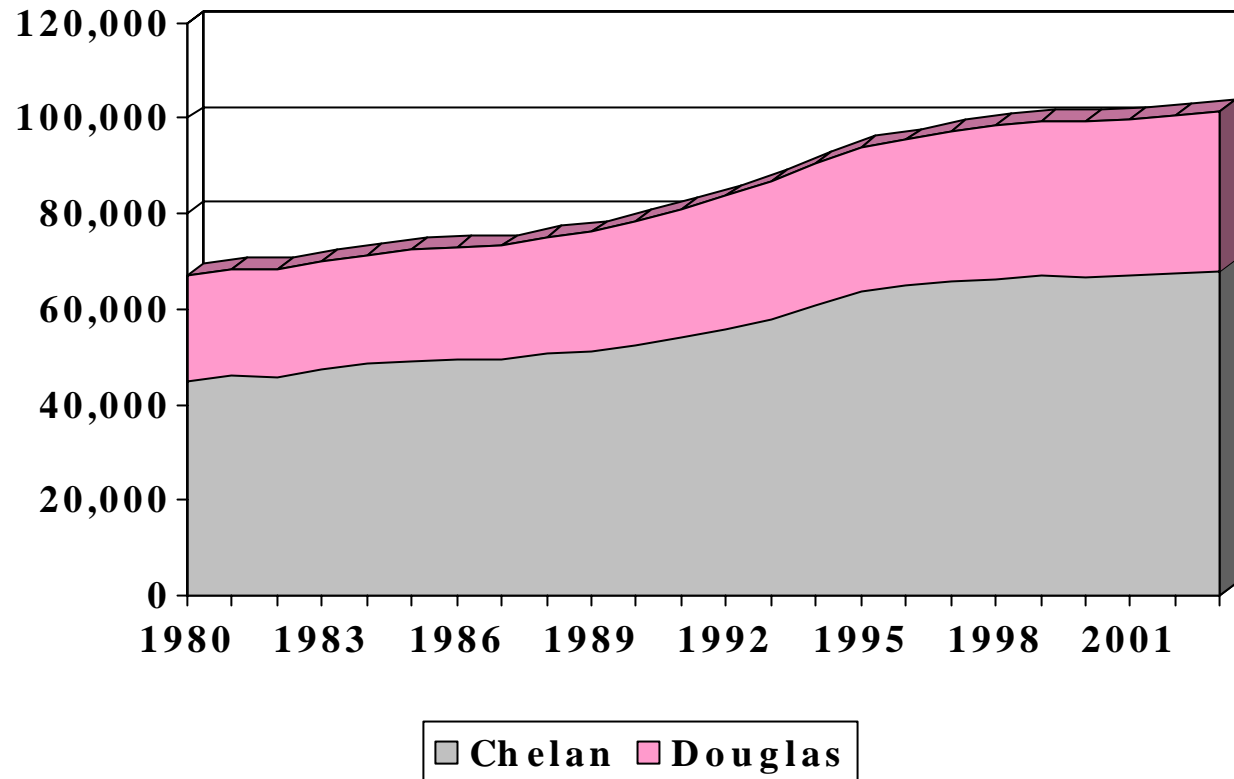

Employment Trends

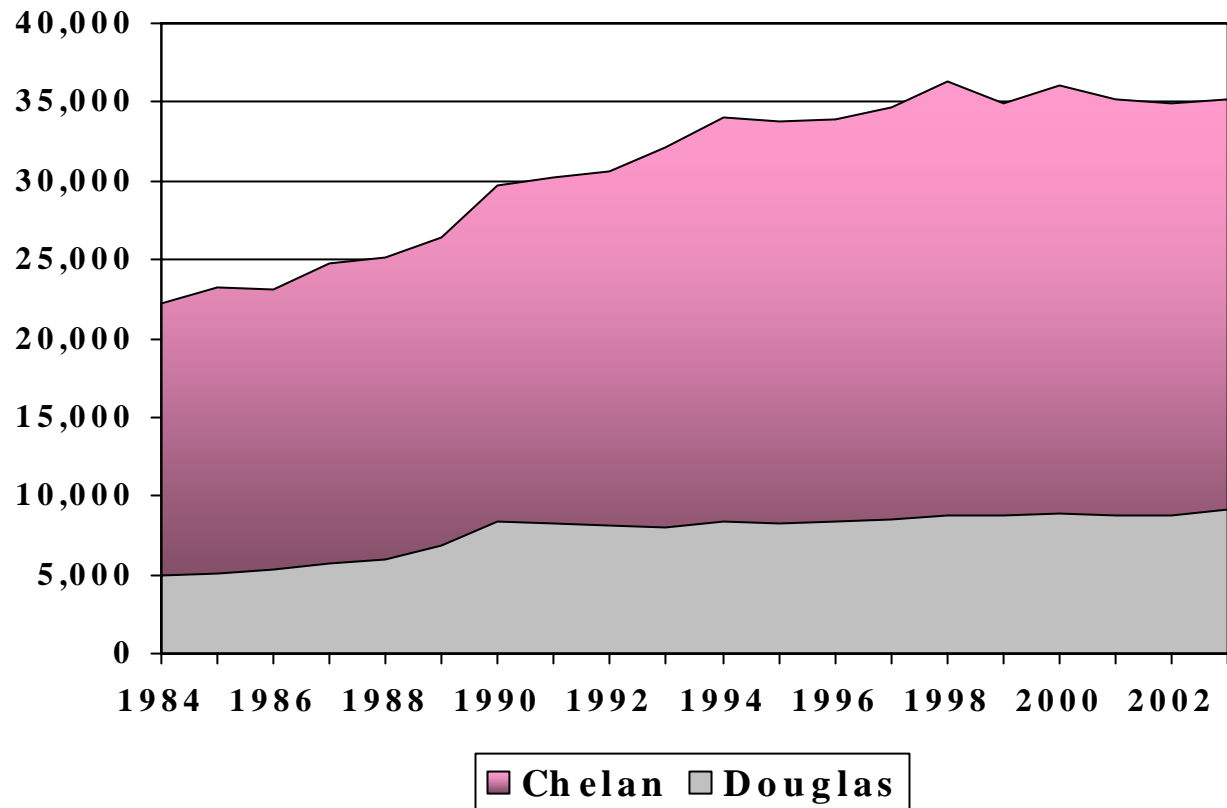

Housing Construction

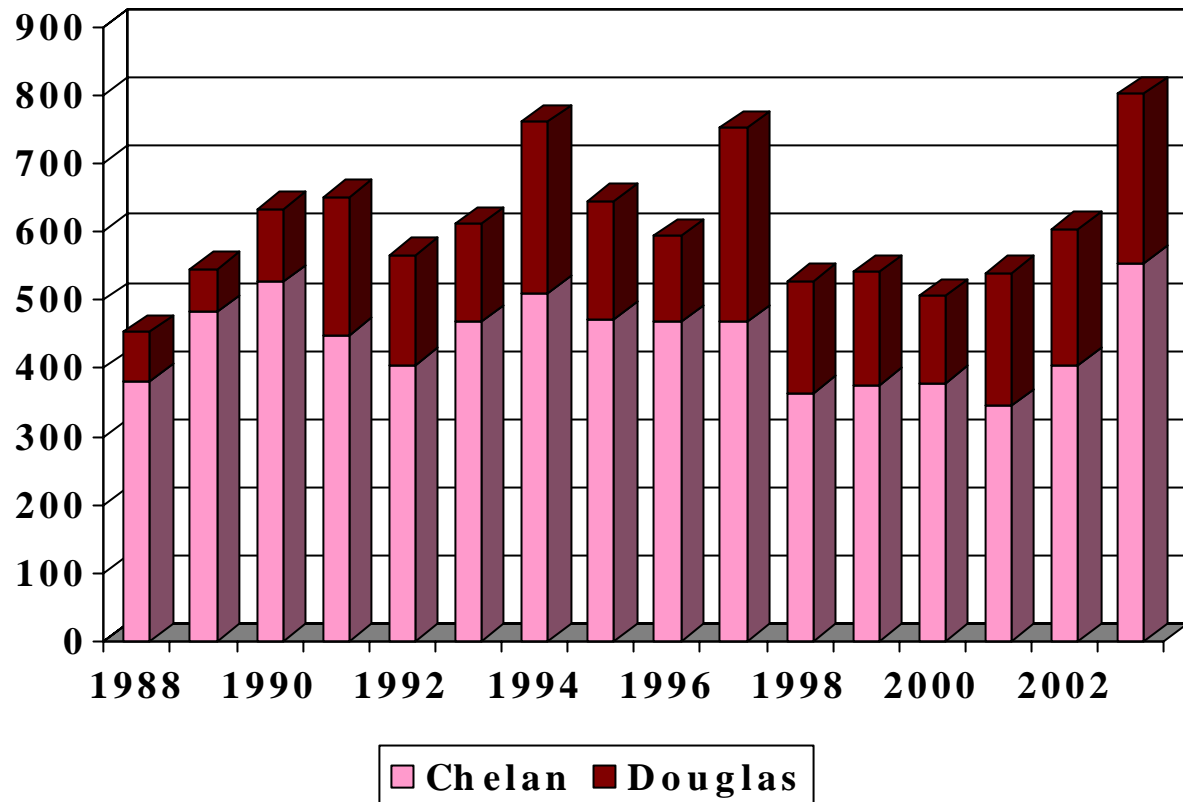

Single-Family Permits

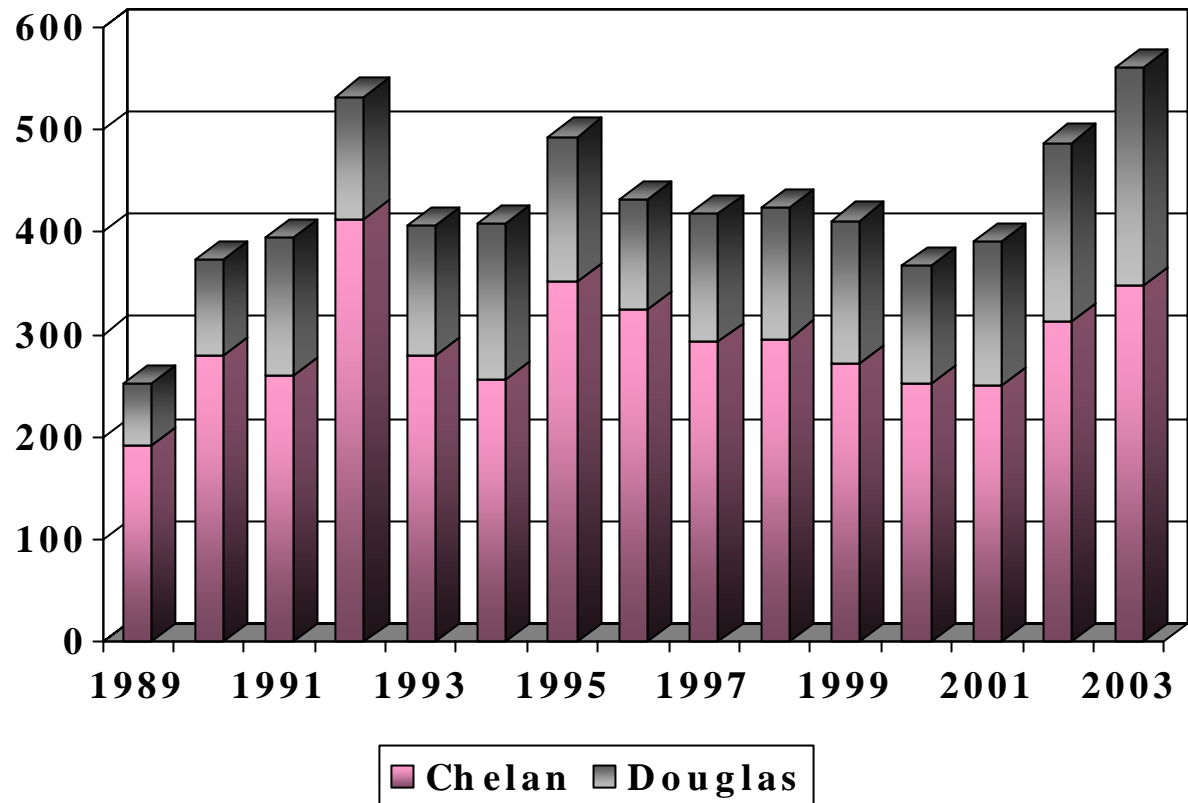

Jobs and Housing

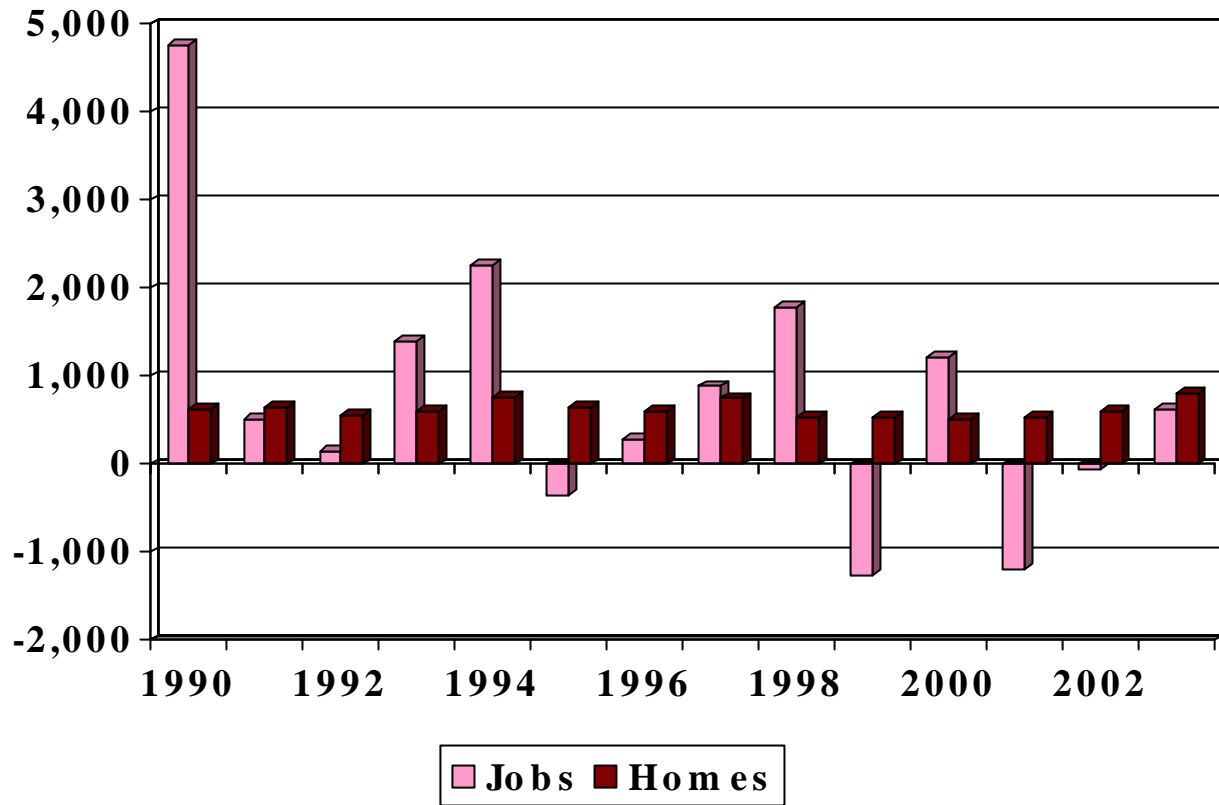

Growth Restrictions

- Wolverton (2001) found GMA implementation increased Clark County prices by 16% (inflation adjusted) all other things equal
- WCRER (1997) found GMA implementation increased Clark County lot prices by 35.5%
- WCRER (2002) found impact fees pushed new home prices 3.8% higher in Clark County and 4.1% higher in Snohomish County